Pisces Sampling Stations
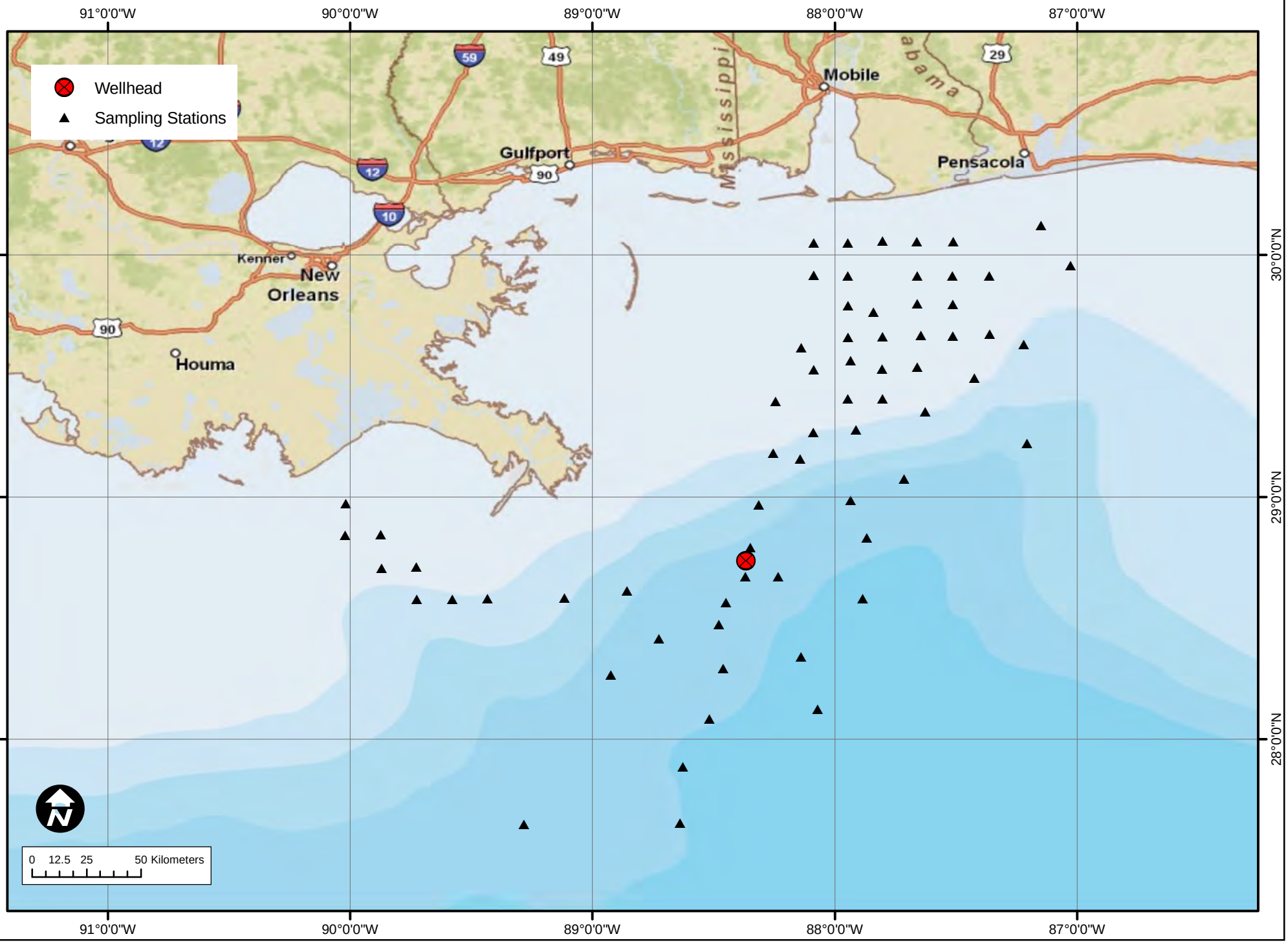
Deepwater Horizon Response, Gulf of Mexico